

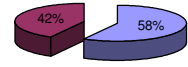

Patentamientos por Marcas - Mercado Total

| | may/08(a) | abr/08(b) | may/07(c) | may/06(d) | Var a-b | Var a-c | Var a-d | Ac. 08 | Ac. 07 | Var 08-07 |
|--------------------------|---------------|---------------|---------------|---------------|--------------|---------------|---------------|----------------|----------------|---------------|
| Automovil | 42.158 | 41.587 | 35.051 | 28.402 | 1,37% | 20,28% | 48,43% | 216.567 | 194.399 | 11,40% |
| Comercial Liviano | 11.072 | 10.775 | 8.975 | 7.191 | 2,76% | 23,36% | 53,97% | 55.574 | 47.004 | 18,23% |
| Comercial Pesado | 2.226 | 2.208 | 2.005 | 1.731 | 0,82% | 11,02% | 28,60% | 10.636 | 9.691 | 9,75% |
| Otros Pesados | 1.358 | 1.583 | 1.204 | 968 | -14,21% | 12,79% | 40,29% | 6.761 | 6.572 | 2,88% |
| Total | 56.814 | 56.153 | 47.235 | 38.292 | 1,18% | 20,28% | 48,37% | 289.538 | 257.666 | 12,37% |
| Prom. diario | 2.705 | 2.674 | 2.249 | 1.823 | | | | 2.811 | 2.502 | |
| Dias habiles | 21 | 21 | 21 | 21 | | | | 103 | 103 | |

| Patentamientos por origen | | |
|---------------------------|--------|---------|
| | May-08 | Ac. 08 |
| Importados | 33.634 | 168.077 |
| Nacionales | 23.180 | 121.390 |



■ Importados ■ Nacionales

| Patentamientos Mensuales | | | | | | | | | | | | |
|--------------------------|--------------|---------------|---------------|---------------|---------------|-----------------|-----------------|-----------------|-----------------|-----------------|-----------------|-----------------|
| | ene | feb | mar | abr | may | jun | jul | ago | sep | oct | nov | dic |
| 2008 | 85.813 | 46.480 | 44.278 | 56.153 | 56.814 | | | | | | | |
| 2007 | 82.562 | 38.847 | 47.385 | 41.637 | 47.235 | 42.145 | 50.197 | 54.288 | 48.859 | 49.505 | 40.642 | 24.538 |
| Var% 08-07 | 3,94% | 19,65% | -6,56% | 34,86% | 20,28% | -100,00% | -100,00% | -100,00% | -100,00% | -100,00% | -100,00% | -100,00% |
| 2006 | 65.992 | 32.436 | 40.418 | 34.273 | 38.298 | 36.581 | 36.966 | 39.131 | 39.655 | 36.025 | 33.283 | 17.750 |
| 2005 | 52.439 | 26.340 | 30.580 | 32.955 | 33.460 | 32.579 | 34.182 | 31.919 | 36.151 | 30.591 | 29.390 | 15.980 |

| Patentamientos por Marcas - Totales | | | | | | | | | | 2008 | 2008 | 2007 | 2007 | Var |
|-------------------------------------|---------------|--------|---------------|--------|---------------|--------|----------|---------|----------------|--------|----------------|--------|-----------|-----|
| Marca | may/08(a) | Part % | may/07(c) | Part % | abr/08(e) | Part % | Var a-c | Var a-e | ene - may | Part % | ene - may | Part % | 2008-2007 | |
| Volkswagen | 10.471 | 18,89% | 8.433 | 18,32% | 9.964 | 18,27% | 24,17% | 5,09% | 48.924 | 17,31% | 49.840 | 19,78% | -1,84% | |
| Chevrolet | 7.580 | 13,67% | 6.587 | 14,31% | 8.103 | 14,86% | 15,08% | -6,45% | 40.600 | 14,37% | 36.997 | 14,69% | 9,74% | |
| Renault | 7.578 | 13,67% | 5.501 | 11,95% | 6.103 | 11,19% | 37,76% | 24,17% | 35.370 | 12,52% | 31.900 | 12,66% | 10,88% | |
| Ford | 6.339 | 11,43% | 5.953 | 12,94% | 6.904 | 12,66% | 6,48% | -8,18% | 35.241 | 12,47% | 32.964 | 13,08% | 6,91% | |
| Fiat | 5.573 | 10,05% | 5.171 | 11,24% | 6.354 | 11,65% | 7,77% | -12,29% | 30.591 | 10,83% | 25.898 | 10,28% | 18,12% | |
| Peugeot | 5.507 | 9,93% | 5.225 | 11,35% | 5.280 | 9,68% | 5,40% | 4,30% | 29.168 | 10,32% | 27.398 | 10,88% | 6,46% | |
| Toyota | 2.949 | 5,32% | 2.569 | 5,58% | 2.475 | 4,54% | 14,79% | 19,15% | 14.004 | 4,96% | 13.121 | 5,21% | 6,73% | |
| Citroen | 2.009 | 3,62% | 1.607 | 3,49% | 2.126 | 3,90% | 25,02% | -5,50% | 12.159 | 4,30% | 9.084 | 3,61% | 33,85% | |
| Honda | 1.691 | 3,05% | 916 | 1,99% | 1.799 | 3,30% | 84,61% | -6,00% | 9.172 | 3,25% | 4.060 | 1,61% | 125,91% | |
| Mercedes Benz | 1.338 | 2,41% | 1.174 | 2,55% | 1.369 | 2,51% | 13,97% | -2,26% | 6.745 | 2,39% | 6.017 | 2,39% | 12,10% | |
| Suzuki | 1.002 | 1,81% | 881 | 1,91% | 801 | 1,47% | 13,73% | 25,09% | 3.755 | 1,33% | 4.128 | 1,64% | -9,04% | |
| Nissan | 738 | 1,33% | 300 | 0,65% | 576 | 1,06% | 146,00% | 28,13% | 2.973 | 1,05% | 1.425 | 0,57% | 108,63% | |
| Iveco | 484 | 0,87% | 326 | 0,71% | 481 | 0,88% | 48,47% | 0,62% | 2.079 | 0,74% | 1.572 | 0,62% | 32,25% | |
| Hyundai | 456 | 0,82% | 151 | 0,33% | 356 | 0,65% | 201,99% | 28,09% | 1.949 | 0,69% | 735 | 0,29% | 165,17% | |
| Audi | 305 | 0,55% | 180 | 0,39% | 244 | 0,45% | 69,44% | 25,00% | 1.658 | 0,59% | 1.389 | 0,55% | 19,37% | |
| BMW | 217 | 0,39% | 200 | 0,43% | 236 | 0,43% | 8,50% | -8,05% | 1.453 | 0,51% | 1.194 | 0,47% | 21,69% | |
| Kia | 262 | 0,47% | 153 | 0,33% | 334 | 0,61% | 71,24% | -21,56% | 1.417 | 0,50% | 827 | 0,33% | 71,34% | |
| Mitsubishi | 169 | 0,30% | 92 | 0,20% | 186 | 0,34% | 83,70% | -9,14% | 862 | 0,31% | 552 | 0,22% | 56,16% | |
| Jeep | 168 | 0,30% | 125 | 0,27% | 157 | 0,29% | 34,40% | 7,01% | 823 | 0,29% | 481 | 0,19% | 71,10% | |
| Scania | 131 | 0,24% | 142 | 0,31% | 154 | 0,28% | -7,75% | -14,94% | 738 | 0,26% | 598 | 0,24% | 23,41% | |
| Chrysler | 86 | 0,16% | 76 | 0,17% | 133 | 0,24% | 13,16% | -35,34% | 619 | 0,22% | 445 | 0,18% | 39,10% | |
| Volvo | 111 | 0,20% | 79 | 0,17% | 126 | 0,23% | 40,51% | -11,90% | 577 | 0,20% | 316 | 0,13% | 82,59% | |
| Dodge | 28 | 0,05% | 25 | 0,05% | 69 | 0,13% | 12,00% | -59,42% | 423 | 0,15% | 186 | 0,07% | 127,42% | |
| Subaru | 57 | 0,10% | 43 | 0,09% | 48 | 0,09% | 32,56% | 18,75% | 268 | 0,09% | 172 | 0,07% | 55,81% | |
| Agrale | 58 | 0,10% | 38 | 0,08% | 33 | 0,06% | 52,63% | 75,76% | 238 | 0,08% | 187 | 0,07% | 27,27% | |
| Mini | 35 | 0,06% | 37 | 0,08% | 32 | 0,06% | -5,41% | 9,38% | 213 | 0,08% | 170 | 0,07% | 25,29% | |
| Puma de Tat | 28 | 0,05% | 11 | 0,02% | 31 | 0,06% | 154,55% | -9,68% | 162 | 0,06% | 77 | 0,03% | 110,39% | |
| Seat | 30 | 0,05% | | 0,00% | 29 | 0,05% | N/D | 3,45% | 153 | 0,05% | | 0,00% | N/D | |
| Porsche | 18 | 0,03% | 8 | 0,02% | 18 | 0,03% | 125,00% | 0,00% | 108 | 0,04% | 61 | 0,02% | 77,05% | |
| Land Rover | 19 | 0,03% | 12 | 0,03% | 20 | 0,04% | 58,33% | -5,00% | 107 | 0,04% | 83 | 0,03% | 28,92% | |
| Alfa Romeo | 1 | 0,00% | 5 | 0,01% | 2 | 0,00% | -80,00% | -50,00% | 23 | 0,01% | 27 | 0,01% | -14,81% | |
| Ferrari | | 0,00% | 1 | 0,00% | | 0,00% | -100,00% | N/D | 1 | 0,00% | 3 | 0,00% | -66,67% | |
| Hummer | | 0,00% | | 0,00% | | 0,00% | N/D | N/D | 1 | 0,00% | 4 | 0,00% | -75,00% | |
| Jaguar | | 0,00% | 1 | 0,00% | | 0,00% | -100,00% | N/D | 1 | 0,00% | 10 | 0,00% | -90,00% | |
| Lamborghini | | 0,00% | | 0,00% | | 0,00% | N/D | N/D | 1 | 0,00% | | 0,00% | N/D | |
| Isuzu | | 0,00% | | 0,00% | | 0,00% | N/D | N/D | | 0,00% | 9 | 0,00% | -100,00% | |
| Maserati | | 0,00% | | 0,00% | | 0,00% | N/D | N/D | | 0,00% | 3 | 0,00% | -100,00% | |
| Total | 55.438 | | 46.022 | | 54.543 | | | | 282.576 | | 251.933 | | | |



Patentamientos por Marcas - Mercado Total

| Patentamientos por Marcas - Autos + Livianos | | | | | | | | | 2008 | 2008 | 2007 | 2007 | Var |
|--|---------------|--------|---------------|--------|---------------|--------|----------|---------|----------------|--------|----------------|--------|-----------|
| Marca | may/08(a) | Part % | may/07(c) | Part % | abr/08(e) | Part % | Var a-c | Var a-e | ene - may | Part % | ene - may | Part % | 2008-2007 |
| Volkswagen | 10.197 | 19,16% | 8.158 | 18,53% | 9.689 | 18,50% | 24,99% | 5,24% | 47.548 | 17,47% | 48.483 | 20,08% | -1,93% |
| Chevrolet | 7.580 | 14,24% | 6.587 | 14,96% | 8.103 | 15,48% | 15,08% | -6,45% | 40.600 | 14,92% | 36.997 | 15,33% | 9,74% |
| Renault | 7.502 | 14,09% | 5.453 | 12,39% | 6.037 | 11,53% | 37,58% | 24,27% | 35.080 | 12,89% | 30.596 | 12,67% | 14,66% |
| Ford | 5.893 | 11,07% | 5.464 | 12,41% | 6.445 | 12,31% | 7,85% | -8,56% | 33.072 | 12,15% | 30.745 | 12,74% | 7,57% |
| Fiat | 5.573 | 10,47% | 5.171 | 11,75% | 6.354 | 12,13% | 7,77% | -12,29% | 30.591 | 11,24% | 25.898 | 10,73% | 18,12% |
| Peugeot | 5.507 | 10,35% | 5.225 | 11,87% | 5.280 | 10,08% | 5,40% | 4,30% | 29.168 | 10,72% | 27.398 | 11,35% | 6,46% |
| Toyota | 2.949 | 5,54% | 2.569 | 5,84% | 2.475 | 4,73% | 14,79% | 19,15% | 14.004 | 5,15% | 13.121 | 5,44% | 6,73% |
| Citroen | 2.009 | 3,77% | 1.607 | 3,65% | 2.126 | 4,06% | 25,02% | -5,50% | 12.159 | 4,47% | 9.084 | 3,76% | 33,85% |
| Honda | 1.691 | 3,18% | 916 | 2,08% | 1.799 | 3,44% | 84,61% | -6,00% | 9.172 | 3,37% | 4.060 | 1,68% | 125,91% |
| Kia | 1.002 | 1,88% | 881 | 2,00% | 801 | 1,53% | 13,73% | 25,09% | 3.755 | 1,38% | 4.128 | 1,71% | -9,04% |
| Mercedes Benz | 591 | 1,11% | 403 | 0,92% | 628 | 1,20% | 46,65% | -5,89% | 3.137 | 1,15% | 2.355 | 0,98% | 33,21% |
| Nissan | 738 | 1,39% | 300 | 0,68% | 576 | 1,10% | 146,00% | 28,13% | 2.973 | 1,09% | 1.425 | 0,59% | 108,63% |
| Hyundai | 436 | 0,82% | 147 | 0,33% | 328 | 0,63% | 196,60% | 32,93% | 1.895 | 0,70% | 706 | 0,29% | 168,41% |
| Audi | 305 | 0,57% | 180 | 0,41% | 244 | 0,47% | 69,44% | 25,00% | 1.658 | 0,61% | 1.389 | 0,58% | 19,37% |
| BMW | 217 | 0,41% | 200 | 0,45% | 236 | 0,45% | 8,50% | -8,05% | 1.453 | 0,53% | 1.194 | 0,49% | 21,69% |
| Kia | 262 | 0,49% | 153 | 0,35% | 334 | 0,64% | 71,24% | -21,56% | 1.417 | 0,52% | 827 | 0,34% | 71,34% |
| Mitsubishi | 169 | 0,32% | 92 | 0,21% | 186 | 0,36% | 83,70% | -9,14% | 862 | 0,32% | 552 | 0,23% | 56,16% |
| Jeep | 168 | 0,32% | 125 | 0,28% | 157 | 0,30% | 34,40% | 7,01% | 823 | 0,30% | 481 | 0,20% | 71,10% |
| Chrysler | 86 | 0,16% | 76 | 0,17% | 133 | 0,25% | 13,16% | -35,34% | 619 | 0,23% | 445 | 0,18% | 39,10% |
| Iveco | 130 | 0,24% | 141 | 0,32% | 151 | 0,29% | -7,80% | -13,91% | 615 | 0,23% | 654 | 0,27% | -5,96% |
| Dodge | 28 | 0,05% | 25 | 0,06% | 69 | 0,13% | 12,00% | -59,42% | 423 | 0,16% | 186 | 0,08% | 127,42% |
| Subaru | 57 | 0,11% | 43 | 0,10% | 48 | 0,09% | 32,56% | 18,75% | 268 | 0,10% | 172 | 0,07% | 55,81% |
| Volvo | 35 | 0,07% | 46 | 0,10% | 61 | 0,12% | -23,91% | -42,62% | 237 | 0,09% | 137 | 0,06% | 72,99% |
| Mini | 35 | 0,07% | 37 | 0,08% | 32 | 0,06% | -5,41% | 9,38% | 213 | 0,08% | 170 | 0,07% | 25,29% |
| Seat | 30 | 0,06% | | 0,00% | 29 | 0,06% | N/D | 3,45% | 153 | 0,06% | | 0,00% | N/D |
| Porsche | 18 | 0,03% | 8 | 0,02% | 18 | 0,03% | 125,00% | 0,00% | 108 | 0,04% | 61 | 0,03% | 77,05% |
| Land Rover | 19 | 0,04% | 12 | 0,03% | 20 | 0,04% | 58,33% | -5,00% | 107 | 0,04% | 83 | 0,03% | 28,92% |
| Alfa Romeo | 1 | 0,00% | 5 | 0,01% | 2 | 0,00% | -80,00% | -50,00% | 23 | 0,01% | 27 | 0,01% | -14,81% |
| Ferrari | | 0,00% | 1 | 0,00% | | 0,00% | -100,00% | N/D | 1 | 0,00% | 3 | 0,00% | -66,67% |
| Hummer | | 0,00% | | 0,00% | | 0,00% | N/D | N/D | 1 | 0,00% | 4 | 0,00% | -75,00% |
| Jaguar | | 0,00% | 1 | 0,00% | | 0,00% | -100,00% | N/D | 1 | 0,00% | 10 | 0,00% | -90,00% |
| Lamborghini | | 0,00% | | 0,00% | | 0,00% | N/D | N/D | 1 | 0,00% | | 0,00% | N/D |
| Isuzu | | 0,00% | | 0,00% | | 0,00% | N/D | N/D | | 0,00% | 9 | 0,00% | -100,00% |
| Maserati | | 0,00% | | 0,00% | | 0,00% | N/D | N/D | | 0,00% | 3 | 0,00% | -100,00% |
| Total | 53.228 | | 44.026 | | 52.361 | | | | 272.137 | | 241.403 | | |

| Patentamientos por Marcas - Camiones + Buses | | | | | | | | | 2008 | 2008 | 2007 | 2007 | Var |
|--|--------------|--------|--------------|--------|--------------|--------|---------|---------|---------------|--------|---------------|--------|-----------|
| Marca | may/08(a) | Part % | may/07(c) | Part % | abr/08(e) | Part % | Var a-c | Var a-e | ene - may | Part % | ene - may | Part % | 2008-2007 |
| Mercedes Benz | 747 | 33,80% | 771 | 38,63% | 741 | 33,96% | -3,11% | 0,81% | 3.608 | 34,56% | 3.662 | 34,78% | -1,47% |
| Ford | 446 | 20,18% | 489 | 24,50% | 459 | 21,04% | -8,79% | -2,83% | 2.169 | 20,78% | 2.219 | 21,07% | -2,25% |
| Iveco | 354 | 16,02% | 185 | 9,27% | 330 | 15,12% | 91,35% | 7,27% | 1.464 | 14,02% | 918 | 8,72% | 59,48% |
| Volkswagen | 274 | 12,40% | 275 | 13,78% | 275 | 12,60% | -0,36% | -0,36% | 1.376 | 13,18% | 1.357 | 12,89% | 1,40% |
| Scania | 131 | 5,93% | 142 | 7,11% | 154 | 7,06% | -7,75% | -14,94% | 738 | 7,07% | 598 | 5,68% | 23,41% |
| Volvo | 76 | 3,44% | 33 | 1,65% | 65 | 2,98% | 130,30% | 16,92% | 340 | 3,26% | 179 | 1,70% | 89,94% |
| Renault | 76 | 3,44% | 48 | 2,40% | 66 | 3,02% | 58,33% | 15,15% | 290 | 2,78% | 1.304 | 12,38% | -77,76% |
| Agrale | 58 | 2,62% | 38 | 1,90% | 33 | 1,51% | 52,63% | 75,76% | 238 | 2,28% | 187 | 1,78% | 27,27% |
| Puma de Tat | 28 | 1,27% | 11 | 0,55% | 31 | 1,42% | 154,55% | -9,68% | 162 | 1,55% | 77 | 0,73% | 110,39% |
| Hyundai | 20 | 0,90% | 4 | 0,20% | 28 | 1,28% | 400,00% | -28,57% | 54 | 0,52% | 29 | 0,28% | 86,21% |
| Total | 2.210 | | 1.996 | | 2.182 | | | | 10.439 | | 10.530 | | |

Participacion por Marcas - Evolucion Mensual

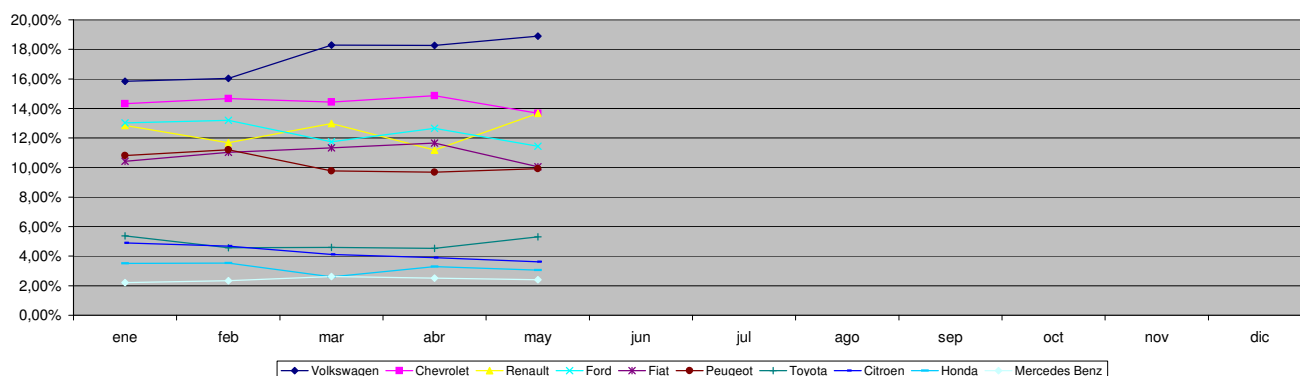



Patentamientos por Ranking de Automoviles - Mercado Total

| Rank. | Modelo | Ranking Por Modelos - Automoviles | | | | | | | | | |
|--------------|-------------------------|-----------------------------------|---------------|---------------|----------|---------|----------------|----------|----------------|--------|-----------|
| | | may/08 (a) | may/07 (b) | abr/08 (c) | Var a-b | Var a-c | Ac. 08 | Part % | Ac. 07 | Part % | Var 08-07 |
| 1 | Volkswagen GOL | 4.535 | 3.201 | 4.012 | 41,67% | 13,04% | 18.712 | 8,64% | 19.375 | 9,97% | -3,42% |
| 2 | Chevrolet CORSA | 2.977 | 2.791 | 3.133 | 6,66% | -4,98% | 16.774 | 7,75% | 15.144 | 7,79% | 10,76% |
| 3 | Peugeot 206 | 2.919 | 2.474 | 2.685 | 17,99% | 8,72% | 14.421 | 6,66% | 13.466 | 6,93% | 7,09% |
| 4 | Peugeot 307 | 1.385 | 1.420 | 1.548 | -2,46% | -10,53% | 8.889 | 4,10% | 7.777 | 4,00% | 14,30% |
| 5 | Ford ECOSPORT | 1.422 | 1.030 | 1.446 | 38,06% | -1,66% | 8.303 | 3,83% | 6.522 | 3,35% | 27,31% |
| 6 | Renault CLIO | 2.192 | 1.686 | 1.694 | 30,01% | 29,40% | 7.950 | 3,67% | 11.154 | 5,74% | -28,73% |
| 7 | Volkswagen SURAN | 1.417 | 1.154 | 1.485 | 22,79% | -4,58% | 7.623 | 3,52% | 7.190 | 3,70% | 6,02% |
| 8 | Ford FIESTA | 1.158 | 1.432 | 1.232 | -19,13% | -6,01% | 6.331 | 2,92% | 6.952 | 3,58% | -8,93% |
| 9 | Fiat SIENA | 1.186 | 1.035 | 1.485 | 14,59% | -20,13% | 6.319 | 2,92% | 4.877 | 2,51% | 29,57% |
| 10 | Volkswagen FOX/CROSSFOX | 1.248 | 848 | 1.241 | 47,17% | 0,56% | 6.265 | 2,89% | 5.746 | 2,96% | 9,03% |
| 11 | Renault MEGANE | 871 | 1.191 | 760 | -26,87% | 14,61% | 5.959 | 2,75% | 6.728 | 3,46% | -11,43% |
| 12 | Fiat UNO | 1.095 | 1.044 | 1.113 | 4,89% | -1,62% | 5.929 | 2,74% | 5.254 | 2,70% | 12,85% |
| 13 | Fiat PALIO | 950 | 1.456 | 1.238 | -34,75% | -23,26% | 5.509 | 2,54% | 6.626 | 3,41% | -16,86% |
| 14 | Chevrolet ASTRA | 1.032 | 516 | 1.059 | 100,00% | -2,55% | 5.220 | 2,41% | 4.055 | 2,09% | 28,73% |
| 15 | Ford FOCUS | 753 | 934 | 883 | -19,38% | -14,72% | 5.019 | 2,32% | 4.522 | 2,33% | 10,99% |
| 16 | Volkswagen BORA | 887 | 797 | 898 | 11,29% | -1,22% | 4.894 | 2,26% | 4.411 | 2,27% | 10,95% |
| 17 | Citroen C4 | 779 | 32 | 768 | 2334,38% | 1,43% | 4.872 | 2,25% | 33 | 0,02% | 14663,64% |
| 18 | Chevrolet CORSA II | 751 | 878 | 893 | -14,46% | -15,90% | 4.264 | 1,97% | 4.495 | 2,31% | -5,14% |
| 19 | Honda FIT | 721 | 393 | 786 | 83,46% | -8,27% | 4.034 | 1,86% | 1.819 | 0,94% | 121,77% |
| 20 | Fiat PUNTO | 728 | | 768 | N/D | -4,96% | 4.033 | 1,86% | | 0,00% | N/D |
| 21 | Renault KANGOO | 609 | 625 | 517 | -2,56% | 17,79% | 4.027 | 1,86% | 1.811 | 0,93% | 122,36% |
| 22 | Chevrolet MERIVA | 700 | 630 | 858 | 11,11% | -18,41% | 3.882 | 1,79% | 4.062 | 2,09% | -4,43% |
| 23 | Ford KA | 980 | 726 | 1.057 | 34,99% | -7,28% | 3.722 | 1,72% | 4.421 | 2,27% | -15,81% |
| 24 | Citroen C3 | 431 | 702 | 544 | -38,60% | -20,77% | 2.928 | 1,35% | 4.262 | 2,19% | -31,30% |
| 25 | Toyota COROLLA | 1.018 | 705 | 370 | 44,40% | 175,14% | 2.928 | 1,35% | 3.255 | 1,67% | -10,05% |
| 26 | Renault LOGAN | 674 | 12 | 574 | 5516,67% | 17,42% | 2.794 | 1,29% | 18 | 0,01% | 15422,22% |
| 27 | Honda CIVIC | 472 | 327 | 485 | 44,34% | -2,68% | 2.778 | 1,28% | 1.218 | 0,63% | 128,08% |
| 28 | Suzuki FUN | 830 | 747 | 617 | 11,11% | 34,52% | 2.775 | 1,28% | 3.739 | 1,92% | -25,78% |
| 29 | Renault MEGANE II | 467 | 609 | 421 | -23,32% | 10,93% | 2.737 | 1,26% | 3.143 | 1,62% | -12,92% |
| 30 | Volkswagen VENTO | 334 | 489 | 501 | -31,70% | -33,33% | 2.561 | 1,18% | 2.464 | 1,27% | 3,94% |
| 31 | Chevrolet CORSA SW | 420 | 512 | 459 | -17,97% | -8,50% | 2.428 | 1,12% | 2.737 | 1,41% | -11,29% |
| 32 | Renault SANDERO | 616 | | 528 | N/D | 16,67% | 2.356 | 1,09% | | 0,00% | N/D |
| 33 | Fiat IDEA | 404 | 389 | 421 | 3,86% | -4,04% | 2.297 | 1,06% | 2.177 | 1,12% | 5,51% |
| 34 | Fiat PALIO WEEKEND | 272 | 486 | 405 | -44,03% | -32,84% | 2.216 | 1,02% | 2.760 | 1,42% | -19,71% |
| 35 | Volkswagen POLO | 434 | 459 | 286 | -5,45% | 51,75% | 1.829 | 0,84% | 2.155 | 1,11% | -15,13% |
| 36 | Volkswagen GOL COUNTRY | 457 | 356 | 389 | 28,37% | 17,48% | 1.674 | 0,77% | 2.602 | 1,34% | -35,66% |
| 37 | Chevrolet VECTRA | 399 | 160 | 388 | 149,38% | 2,84% | 1.673 | 0,77% | 1.137 | 0,58% | 47,14% |
| 38 | Peugeot PARTNER | 282 | 337 | 242 | -16,32% | 16,53% | 1.515 | 0,70% | 1.574 | 0,81% | -3,75% |
| 39 | Citroen BERLINGO | 247 | 260 | 280 | -5,00% | -11,79% | 1.426 | 0,66% | 1.487 | 0,76% | -4,10% |
| 40 | Renault SCENIC | 281 | 217 | 198 | 29,49% | 41,92% | 1.321 | 0,61% | 1.564 | 0,80% | -15,54% |
| 41 | Nissan TIIDA | 382 | | 240 | N/D | 59,17% | 1.288 | 0,59% | | 0,00% | N/D |
| 42 | Citroen PICASSO | 191 | 182 | 217 | 4,95% | -11,98% | 1.176 | 0,54% | 1.418 | 0,73% | -17,07% |
| 43 | Chevrolet ZAFIRA | 191 | 129 | 180 | 48,06% | 6,11% | 974 | 0,45% | 821 | 0,42% | 18,64% |
| 44 | Volkswagen GOLF | 180 | 148 | 200 | 21,62% | -10,00% | 937 | 0,43% | 990 | 0,51% | -5,35% |
| 45 | Audi A3 | 186 | 78 | 154 | 138,46% | 20,78% | 870 | 0,40% | 680 | 0,35% | 27,94% |
| 46 | Mercedes Benz CLASE C | 155 | 74 | 171 | 109,46% | -9,36% | 828 | 0,38% | 473 | 0,24% | 75,05% |
| 47 | BMW 300 SERIES | 86 | 95 | 105 | -9,47% | -18,10% | 680 | 0,31% | 612 | 0,31% | 11,11% |
| 48 | Volkswagen PASSAT | 122 | 114 | 138 | 7,02% | -11,59% | 668 | 0,31% | 687 | 0,35% | -2,77% |
| 49 | Peugeot 206 SW | 49 | 82 | 109 | -40,24% | -55,05% | 551 | 0,25% | 477 | 0,25% | 15,51% |
| 50 | Chrysler PT CRUISER | 54 | 67 | 114 | -19,40% | -52,63% | 509 | 0,24% | 345 | 0,18% | 47,54% |
| 51 | Otros | 1.229 | 1.022 | 1.294 | 20,25% | -5,02% | 6.898 | 3,19% | 5.164 | 2,66% | 33,58% |
| Total | | 42.158 | 35.051 | 41.587 | | | 216.566 | 1 | 194.399 | | |

Autos - Participacion por Segmento

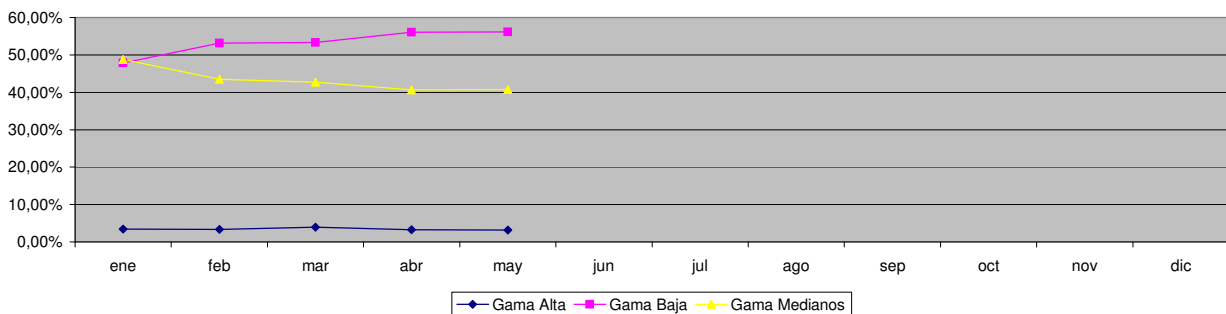



Patentamientos por Ranking de Livianos y Pesados - Mercado Total

| Comercial Liviano | | | | | | | | | | | |
|-------------------|-------------------------|---------------|--------------|---------------|---------|---------|---------------|----------|---------------|--------|-----------|
| Rank. | Modelo | may/08 (a) | may/07 (b) | abr/08 (c) | Var a-b | Var a-c | Ac. 08 | Part % | Ac. 07 | Part % | Var 08-07 |
| 1 | Toyota HILUX | 1.555 | 1.473 | 1.720 | 5,57% | -9,59% | 8.726 | 15,70% | 7.961 | 16,94% | 9,61% |
| 2 | Ford RANGER | 1.259 | 1.055 | 1.448 | 19,34% | -13,05% | 7.638 | 13,74% | 6.711 | 14,28% | 13,81% |
| 3 | Renault KANGOO FURGON | 1.356 | 848 | 1.017 | 59,91% | 33,33% | 5.832 | 10,49% | 4.846 | 10,31% | 20,35% |
| 4 | Chevrolet S-10 | 860 | 929 | 898 | -7,43% | -4,23% | 4.415 | 7,94% | 4.280 | 9,11% | 3,15% |
| 5 | Peugeot PARTNER FURGON | 712 | 760 | 564 | -6,32% | 26,24% | 3.098 | 5,57% | 3.281 | 6,98% | -5,58% |
| 6 | Fiat FIORINO | 656 | 400 | 645 | 64,00% | 1,71% | 2.676 | 4,82% | 2.225 | 4,73% | 20,27% |
| 7 | Honda CRV | 421 | 148 | 466 | 184,46% | -9,66% | 2.148 | 3,87% | 706 | 1,50% | 204,25% |
| 8 | Mercedes Benz SPRINTER | 350 | 256 | 360 | 36,72% | -2,78% | 1.790 | 3,22% | 1.451 | 3,09% | 23,36% |
| 9 | Citroen BERLINGO FURGON | 311 | 387 | 276 | -19,64% | 12,68% | 1.540 | 2,77% | 1.664 | 3,54% | -7,45% |
| 10 | Volkswagen SAVEIRO | 417 | 415 | 356 | 0,48% | 17,13% | 1.539 | 2,77% | 2.018 | 4,29% | -23,74% |
| 11 | Renault MASTER | 325 | 174 | 225 | 86,78% | 44,44% | 1.517 | 2,73% | 934 | 1,99% | 62,42% |
| 12 | Ford F 100 | 212 | 230 | 253 | -7,83% | -16,21% | 1.290 | 2,32% | 1.206 | 2,57% | 6,97% |
| 13 | Toyota HILUX SW4 | 203 | 223 | 231 | -8,97% | -12,12% | 1.255 | 2,26% | 1.087 | 2,31% | 15,46% |
| 14 | Nissan FRONTIER | 230 | 190 | 250 | 21,05% | -8,00% | 1.071 | 1,93% | 891 | 1,90% | 20,20% |
| 15 | Hyundai TUCSON | 136 | 42 | 136 | 223,81% | 0,00% | 658 | 1,18% | 161 | 0,34% | 308,70% |
| 16 | Fiat DUCATO | 110 | 87 | 120 | 26,44% | -8,33% | 602 | 1,08% | 381 | 0,81% | 58,01% |
| 17 | Iveco DAILY | 130 | 141 | 151 | -7,80% | -13,91% | 601 | 1,08% | 654 | 1,39% | -8,10% |
| 18 | Mitsubishi L200 | 132 | 62 | 127 | 112,90% | 3,94% | 601 | 1,08% | 387 | 0,82% | 55,30% |
| 19 | Chevrolet CAPTIVA | 167 | | 141 | N/D | 18,44% | 562 | 1,01% | | 0,00% | N/D |
| 20 | Hyundai SANTA FE | 150 | 18 | 48 | 733,33% | 212,50% | 551 | 0,99% | 167 | 0,36% | 229,94% |
| 21 | Otros | 1.378 | 1.137 | 1.342 | 21,20% | 2,68% | 7.461 | 13,43% | 5.993 | 12,75% | 24,50% |
| Total | | 11.070 | 8.975 | 10.774 | | | 55.571 | 1 | 47.004 | | |

| Comercial Pesado | | | | | | | | | | | |
|------------------|--------------------------|--------------|--------------|--------------|---------|---------|---------------|----------|--------------|--------|-----------|
| Rank. | Modelo | may/08 (a) | may/07 (b) | abr/08 (c) | Var a-b | Var a-c | Ac. 08 | Part % | Ac. 07 | Part % | Var 08-07 |
| 1 | Ford CARGO 1722 E | 178 | 41 | 172 | 334,15% | 3,49% | 835 | 8,00% | 51 | 0,54% | 1537,25% |
| 2 | Mercedes Benz LS 1634 | 106 | 177 | 121 | -40,11% | -12,40% | 625 | 5,99% | 778 | 8,22% | -19,67% |
| 3 | Iveco 170 E | 144 | 51 | 124 | 182,35% | 16,13% | 538 | 5,16% | 297 | 3,14% | 81,14% |
| 4 | Mercedes Benz OF 1418 | 146 | 153 | 74 | -4,58% | 97,30% | 511 | 4,90% | 383 | 4,05% | 33,42% |
| 5 | Ford F-4000 | 116 | 68 | 99 | 70,59% | 17,17% | 473 | 4,53% | 336 | 3,55% | 40,77% |
| 6 | Mercedes Benz L-1624 | 51 | 140 | 93 | -63,57% | -45,16% | 451 | 4,32% | 249 | 2,63% | 81,12% |
| 7 | Volkswagen 17220 | 75 | 80 | 80 | -6,25% | -6,25% | 408 | 3,91% | 419 | 4,43% | -2,63% |
| 8 | Iveco 450 E | 71 | 77 | 74 | -7,79% | -4,05% | 401 | 3,84% | 372 | 3,93% | 7,80% |
| 9 | Ford CARGO 1832 E | 57 | 24 | 68 | 137,50% | -16,18% | 351 | 3,36% | 33 | 0,35% | 963,64% |
| 10 | Mercedes Benz 1315 | 99 | 30 | 49 | 230,00% | 102,04% | 333 | 3,19% | 260 | 2,75% | 28,08% |
| 11 | Mercedes Benz ATEGO 1725 | 75 | | 70 | N/D | 7,14% | 286 | 2,74% | | 0,00% | N/D |
| 12 | Mercedes Benz 710 | 37 | 41 | 72 | -9,76% | -48,61% | 270 | 2,59% | 249 | 2,63% | 8,43% |
| 13 | Volkswagen 13180 | 34 | 57 | 49 | -40,35% | -30,61% | 249 | 2,39% | 260 | 2,75% | -4,23% |
| 14 | Mercedes Benz L1634 | 40 | 72 | 45 | -44,44% | -11,11% | 239 | 2,29% | 348 | 3,68% | -31,32% |
| 15 | Volkswagen 19320 | 53 | 8 | 45 | 562,50% | 17,78% | 217 | 2,08% | 9 | 0,10% | 2311,11% |
| 16 | Renault PREMIUM | 49 | 31 | 56 | 58,06% | -12,50% | 202 | 1,94% | 133 | 1,41% | 51,88% |
| 17 | Volkswagen 17250 E | 43 | | 46 | N/D | -6,52% | 199 | 1,91% | | 0,00% | N/D |
| 18 | Iveco 490 S | 55 | | 43 | N/D | 27,91% | 186 | 1,78% | | 0,00% | N/D |
| 19 | Mercedes Benz O-500 | 26 | 35 | 34 | -25,71% | -23,53% | 180 | 1,72% | 170 | 1,80% | 5,88% |
| 20 | Mercedes Benz OF 1722 | 56 | 7 | 23 | 700,00% | 143,48% | 159 | 1,52% | 94 | 0,99% | 69,15% |
| 21 | Otros | 695 | 904 | 745 | -23,12% | -6,71% | 3.322 | 31,84% | 5.021 | 53,06% | -33,84% |
| Total | | 2.206 | 1.996 | 2.182 | | | 10.435 | 1 | 9.462 | | |



Patentamientos por Ranking de Livianos y Pesados - Mercado Total

Comercial Liviano

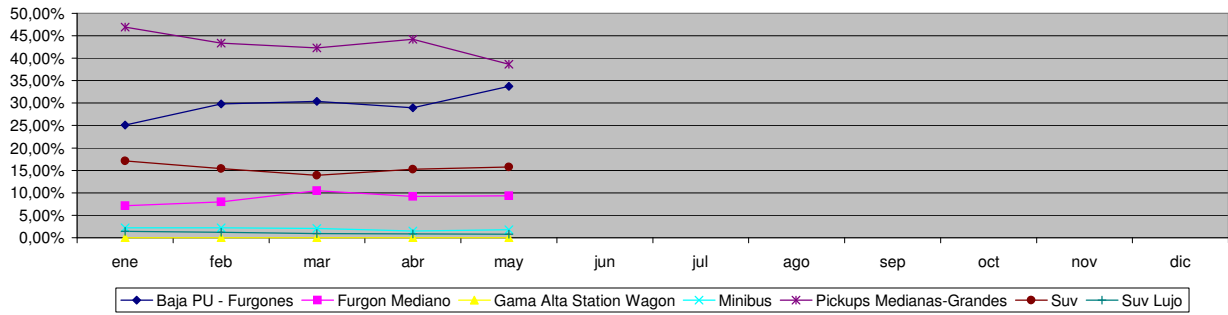

Comercial Pesado

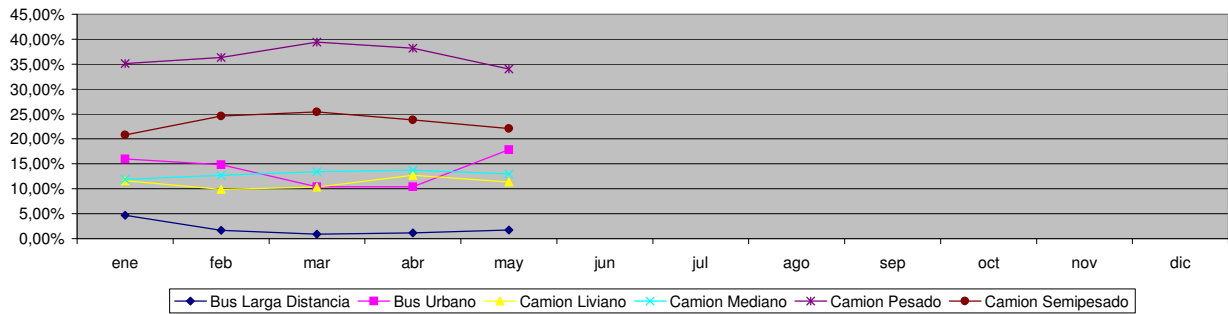



Patentamientos por Provincias y Tipos -

| Distrito | Automovil+Comercial Liviano | | | | | | | Comercial Pesado+Otros Pesados | | | | | | | Mercado Total | | | | | |
|---------------------|-----------------------------|------------|------------|---------|---------|--------|--------|--------------------------------|------------|------------|------------|---------|---------|--------|---------------|-----------|--------|--------|-----------|--------|
| | may/08 (a) | may/07 (b) | abr/08 (c) | Var a-b | Var a-c | Ac. 08 | Ac. 07 | Var 08-07 | may/08 (a) | may/07 (b) | abr/08 (c) | Var a-b | Var a-c | Ac. 08 | Ac. 07 | Var 08-07 | Ac. 08 | Ac. 07 | Var 08-07 | Part % |
| CAPITAL FEDERAL | 9.887 | 8.638 | 10.167 | 14,46% | -2,75% | 48.308 | 47.050 | 2,67% | 925 | 866 | 882 | 6,81% | 4,88% | 4.067 | 4.166 | -2,38% | 52.375 | 51.216 | 2,26% | 18,09% |
| GRAN BUENOS AIRES | 8.794 | 6.937 | 8.895 | 26,77% | -1,14% | 43.017 | 38.781 | 10,92% | 325 | 295 | 347 | 10,17% | -6,34% | 1.541 | 1.756 | -12,24% | 44.558 | 40.537 | 9,92% | 15,39% |
| BUENOS AIRES | 8.435 | 6.946 | 8.003 | 21,44% | 5,40% | 41.808 | 37.371 | 11,87% | 457 | 408 | 481 | 12,01% | -4,99% | 2.272 | 2.022 | 12,36% | 44.080 | 39.393 | 11,90% | 15,22% |
| CORDOBA | 5.559 | 4.345 | 5.342 | 27,94% | 4,06% | 29.456 | 23.987 | 22,80% | 314 | 277 | 383 | 13,36% | -18,02% | 1.699 | 1.334 | 27,36% | 31.155 | 25.321 | 23,04% | 10,76% |
| SANTA FE | 4.803 | 3.928 | 4.777 | 22,28% | 0,54% | 25.239 | 21.583 | 16,94% | 327 | 243 | 406 | 34,57% | -19,46% | 1.786 | 1.367 | 30,65% | 27.025 | 22.950 | 17,76% | 9,33% |
| MENDOZA | 1.939 | 1.620 | 1.792 | 19,69% | 8,20% | 9.897 | 8.559 | 15,63% | 137 | 128 | 144 | 7,03% | -4,86% | 756 | 721 | 4,85% | 10.653 | 9.280 | 14,80% | 3,68% |
| ENTRE RIOS | 1.247 | 1.064 | 1.208 | 17,20% | 3,23% | 6.733 | 5.974 | 12,71% | 97 | 96 | 102 | 1,04% | -4,90% | 558 | 520 | 7,31% | 7.291 | 6.494 | 12,27% | 2,52% |
| CHUBUT | 1.288 | 1.097 | 1.157 | 17,41% | 11,32% | 6.545 | 5.817 | 12,52% | 144 | 103 | 136 | 39,81% | 5,88% | 552 | 512 | 7,81% | 7.097 | 6.329 | 12,13% | 2,45% |
| NEUQUEN | 1.310 | 870 | 1.162 | 50,57% | 12,74% | 6.499 | 5.223 | 24,43% | 86 | 74 | 72 | 16,22% | 19,44% | 366 | 385 | -4,94% | 6.865 | 5.608 | 22,41% | 2,37% |
| SALTA | 1.038 | 814 | 1.144 | 27,52% | -9,27% | 5.601 | 4.907 | 14,14% | 85 | 103 | 120 | -17,48% | -29,17% | 473 | 444 | 6,53% | 6.074 | 5.351 | 13,51% | 2,10% |
| TUCUMAN | 1.013 | 848 | 1.010 | 19,46% | 0,30% | 5.476 | 4.826 | 13,47% | 105 | 85 | 79 | 23,53% | 32,91% | 375 | 339 | 10,62% | 5.851 | 5.165 | 13,28% | 2,02% |
| CORRIENTES | 846 | 736 | 905 | 14,95% | -6,52% | 5.000 | 4.209 | 18,79% | 121 | 83 | 152 | 45,78% | -20,39% | 632 | 439 | 43,96% | 5.632 | 4.648 | 21,17% | 1,95% |
| CHACO | 925 | 689 | 857 | 34,25% | 7,93% | 4.966 | 3.701 | 34,18% | 85 | 110 | 81 | -22,73% | 4,94% | 425 | 351 | 21,08% | 5.391 | 4.052 | 33,05% | 1,86% |
| SANTA CRUZ | 766 | 753 | 738 | 1,73% | 3,79% | 4.226 | 3.635 | 16,26% | 50 | 43 | 39 | 16,28% | 28,21% | 234 | 250 | -6,40% | 4.460 | 3.885 | 14,80% | 1,54% |
| RIO NEGRO | 817 | 720 | 730 | 13,47% | 11,92% | 4.037 | 3.774 | 6,97% | 25 | 27 | 21 | -7,41% | 19,05% | 136 | 134 | 1,49% | 4.173 | 3.908 | 6,78% | 1,44% |
| MISIONES | 604 | 579 | 599 | 4,32% | 0,83% | 3.540 | 3.456 | 2,43% | 41 | 32 | 38 | 28,13% | 7,89% | 183 | 196 | -6,63% | 3.723 | 3.652 | 1,94% | 1,29% |
| LA PAMPA | 655 | 534 | 534 | 22,66% | 22,66% | 3.365 | 2.801 | 20,14% | 27 | 22 | 33 | 22,73% | -18,18% | 147 | 146 | 0,68% | 3.512 | 2.947 | 19,17% | 1,21% |
| JUJUY | 504 | 438 | 528 | 15,07% | -4,55% | 2.901 | 2.521 | 15,07% | 79 | 80 | 111 | -1,25% | -28,83% | 422 | 460 | -8,26% | 3.323 | 2.981 | 11,47% | 1,15% |
| TIERRA DEL FUEGO | 561 | 544 | 612 | 3,13% | -8,33% | 2.929 | 2.720 | 7,68% | 42 | 30 | 33 | 40,00% | 27,27% | 159 | 163 | -2,45% | 3.088 | 2.883 | 7,11% | 1,07% |
| SAN JUAN | 509 | 365 | 502 | 39,45% | 1,39% | 2.725 | 2.247 | 21,27% | 35 | 44 | 33 | -20,45% | 6,06% | 209 | 172 | 21,51% | 2.934 | 2.419 | 21,29% | 1,01% |
| SANTIAGO DEL ESTERO | 470 | 430 | 368 | 9,30% | 27,72% | 2.656 | 2.193 | 21,11% | 34 | 18 | 31 | 88,89% | 9,68% | 151 | 124 | 21,77% | 2.807 | 2.317 | 21,15% | 0,97% |
| FORMOSA | 326 | 326 | 364 | 0,00% | -10,44% | 1.991 | 1.628 | 22,30% | 21 | 9 | 30 | 133,33% | -30,00% | 106 | 116 | -8,62% | 2.097 | 1.744 | 20,24% | 0,72% |
| SAN LUIS | 374 | 317 | 406 | 17,98% | -7,88% | 2.002 | 1.733 | 15,52% | 7 | 20 | 12 | -65,00% | -41,67% | 55 | 65 | -15,38% | 2.057 | 1.798 | 14,40% | 0,71% |
| CATAMARCA | 322 | 267 | 353 | 20,60% | -8,78% | 1.973 | 1.504 | 31,18% | 8 | 9 | 15 | -11,11% | -46,67% | 53 | 46 | 15,22% | 2.026 | 1.550 | 30,71% | 0,70% |
| LA RIOJA | 238 | 221 | 209 | 7,69% | 13,88% | 1.251 | 1.203 | 3,99% | 7 | 4 | 10 | 75,00% | -30,00% | 40 | 35 | 14,29% | 1.291 | 1.238 | 4,28% | 0,45% |



Patentamientos por Provincias y Tipos -

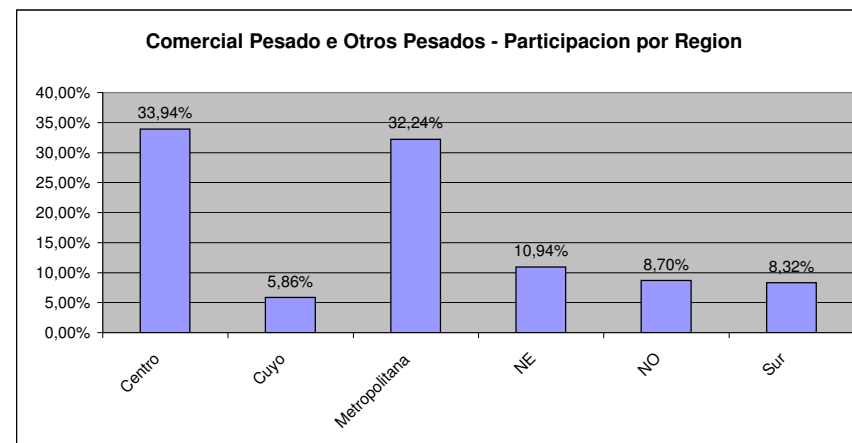
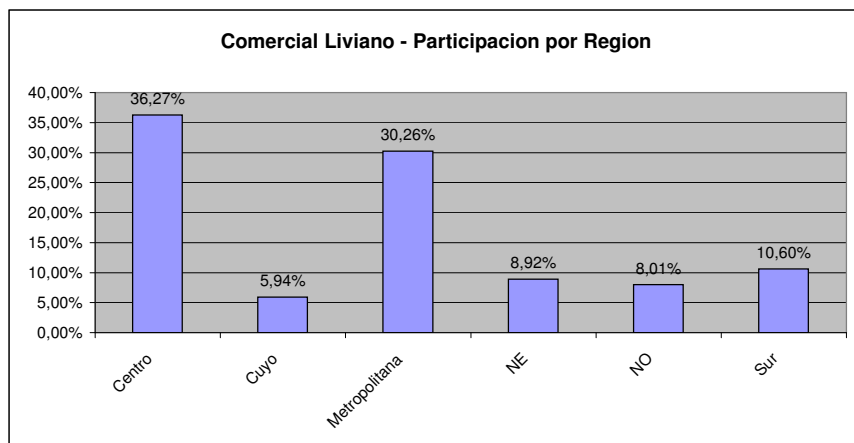
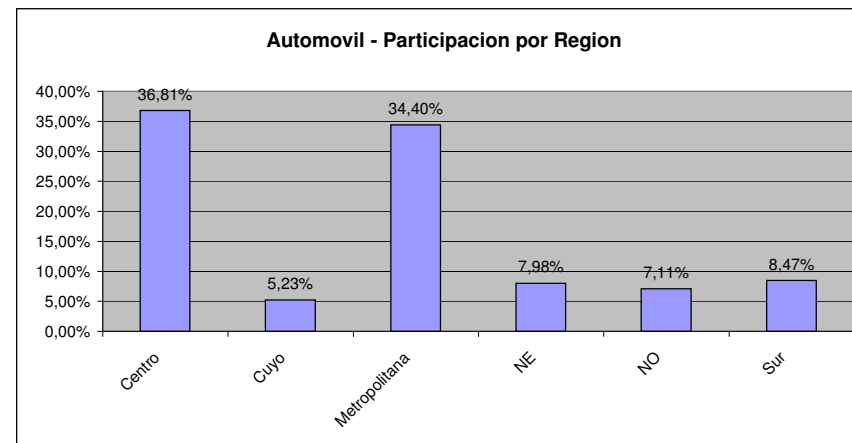
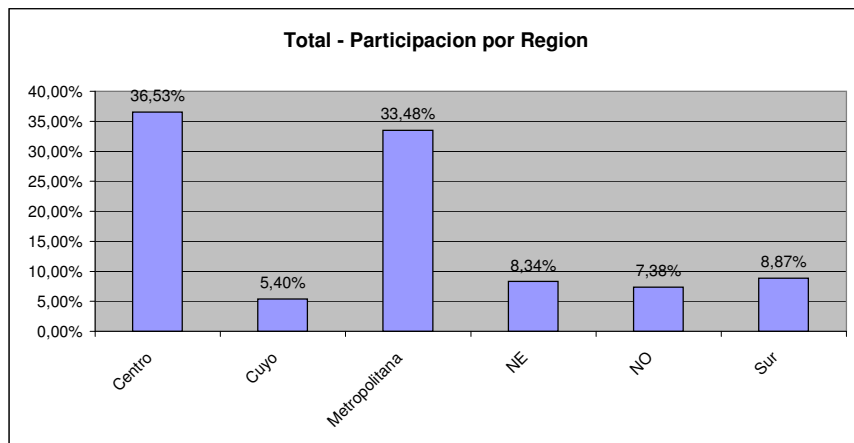



Patentamientos por Regiones de Buenos Aires

| Subregion | Automovil+Comercial Liviano | | | | | | | | Comercial Pesado+Otros Pesados | | | | | | | | Mercado Total | | |
|-------------------------|-----------------------------|------------|------------|---------|---------|--------|--------|-----------|--------------------------------|------------|------------|---------|---------|--------|--------|-----------|---------------|--------|-----------|
| | may/08 (a) | may/07 (b) | abr/08 (c) | Var a-b | Var a-c | Ac. 08 | Ac. 07 | Var 08-07 | may/08 (a) | may/07 (b) | abr/08 (c) | Var a-b | Var a-c | Ac. 08 | Ac. 07 | Var 08-07 | Ac. 08 | Ac. 07 | Var 08-07 |
| GRAN BUENOS AIRES-OESTE | 3.488 | 2.843 | 3.501 | 22,69% | -0,37% | 17.392 | 15.635 | 11,24% | 124 | 122 | 156 | 1,64% | -20,51% | 664 | 676 | -1,78% | 18.056 | 16.311 | 10,70% |
| GRAN BUENOS AIRES-SUR | 3.059 | 2.379 | 3.165 | 28,58% | -3,35% | 15.339 | 13.816 | 11,02% | 136 | 110 | 142 | 23,64% | -4,23% | 609 | 752 | -19,02% | 15.948 | 14.568 | 9,47% |
| GRAN BUENOS AIRES-NORTE | 2.247 | 1.715 | 2.229 | 31,02% | 0,81% | 10.286 | 9.330 | 10,25% | 65 | 63 | 49 | 3,17% | 32,65% | 268 | 328 | -18,29% | 10.554 | 9.658 | 9,28% |
| BUENOS AIRES-NORTE | 1.779 | 1.334 | 1.612 | 33,36% | 10,36% | 8.856 | 7.745 | 14,34% | 93 | 84 | 118 | 10,71% | -21,19% | 528 | 431 | 22,51% | 9.384 | 8.176 | 14,77% |
| BUENOS AIRES-ATLANTICA | 1.693 | 1.386 | 1.642 | 22,15% | 3,11% | 8.281 | 7.289 | 13,61% | 46 | 61 | 59 | -24,59% | -22,03% | 263 | 241 | 9,13% | 8.544 | 7.530 | 13,47% |
| BUENOS AIRES-OESTE | 1.375 | 1.124 | 1.247 | 22,33% | 10,26% | 6.947 | 6.235 | 11,42% | 135 | 136 | 145 | -0,74% | -6,90% | 672 | 602 | 11,63% | 7.619 | 6.837 | 11,44% |
| BUENOS AIRES-LA PLATA | 1.401 | 1.323 | 1.413 | 5,90% | -0,85% | 6.974 | 6.917 | 0,82% | 31 | 15 | 21 | 106,67% | 47,62% | 118 | 123 | -4,07% | 7.092 | 7.040 | 0,74% |
| BUENOS AIRES-SUR | 1.195 | 909 | 1.092 | 31,46% | 9,43% | 5.648 | 4.576 | 23,43% | 84 | 56 | 64 | 50,00% | 31,25% | 338 | 261 | 29,50% | 5.986 | 4.837 | 23,75% |
| BUENOS AIRES-CENTRO | 992 | 870 | 997 | 14,02% | -0,50% | 5.102 | 4.609 | 10,70% | 68 | 56 | 74 | 21,43% | -8,11% | 353 | 364 | -3,02% | 5.455 | 4.973 | 9,69% |



Patentamientos por Regiones de Buenos Aires

